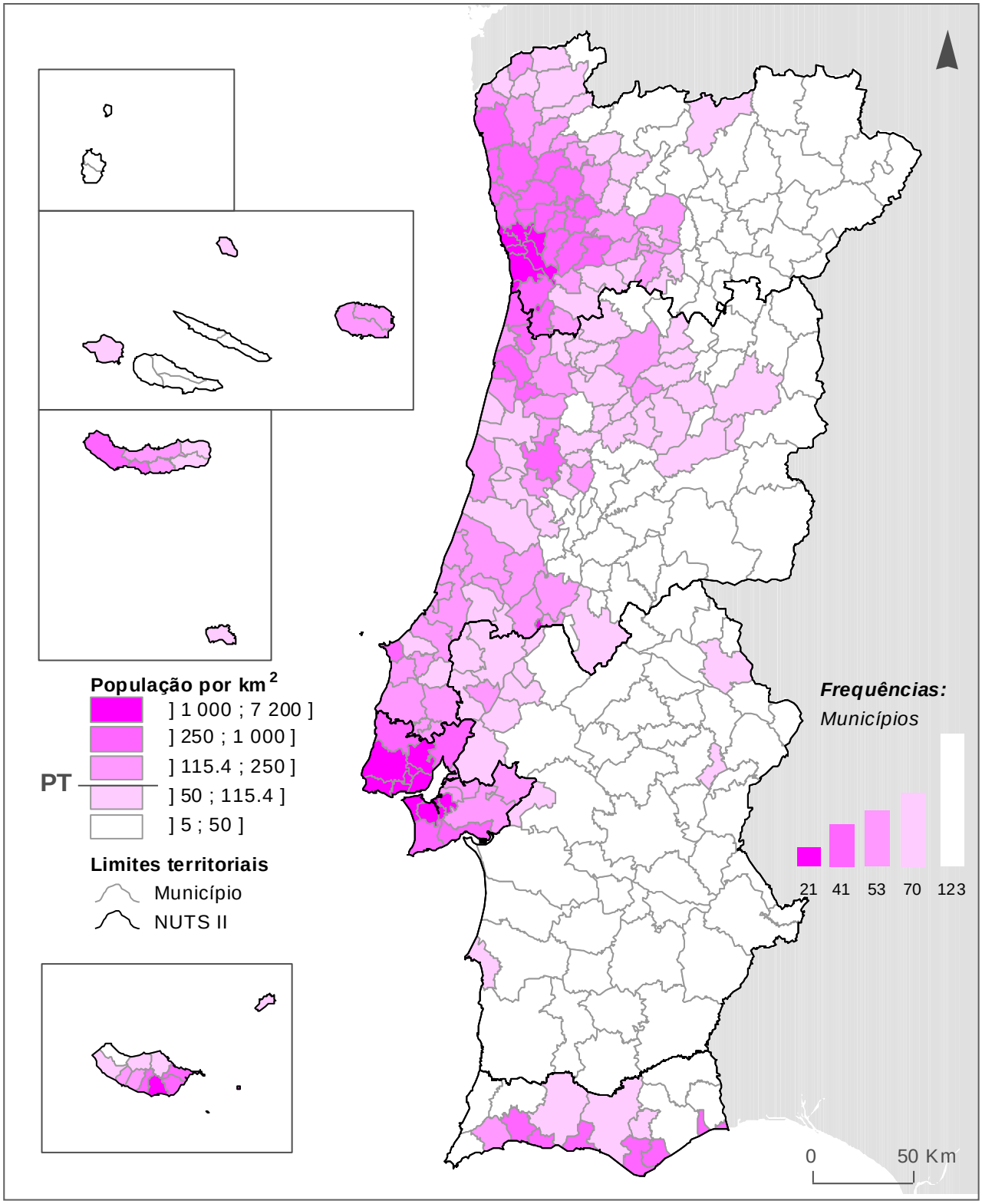Densidade populacional por município, 2009